

CERTIFICATE OF REGISTRATION

This is to certify that

SIA Varpa

Kaplava,
Kaplavas pag.
Krāsalvas nov.
LV-5668, Latvija

has been audited and found to meet the requirements of standard
PEFC ST 2002:2013

Chain of Custody Certification

As amended - www.pefc.org

Scope of certification

Production of wooden pellets and sawn timber.

Products:

02010 Fuelwood
03020 Sawnwood

Raw material origin: Certified Material and Other Material

Method: PEFC Physical Separation Method & Volume Credit Method

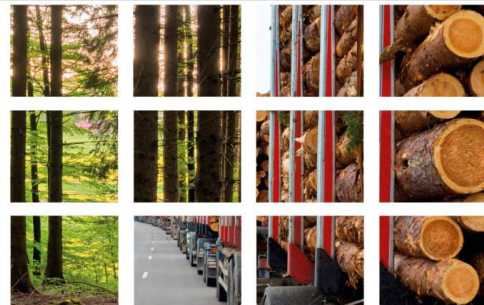

Certificate number:
TT-PEFC-COC145

Issue number: 02

Date of initial certification: 16 February 2018

Date of the last issue: 12 June 2019

Certificate expiry date: 15 February 2023



Signed on behalf of BM TRADA Latvia Ltd
Jānis Švirks, Executive Director

BM TRADA Latvia Ltd., Jurkalnes street 15, Riga, LV-1046, Latvia

This certificate remains the property of BM TRADA Latvia Ltd. This certificate and all copies or reproductions of the certificate shall be returned to BM TRADA Latvia Ltd or destroyed if requested. Further clarification regarding the scope of this certificate and verification of the certificate is available through BM TRADA at the above address or at www.bctrada.lv.

This certificate itself does not constitute evidence that a particular product supplied by the certificate holder is PEFC certified. Products offered, shipped or sold by the certificate holder can only be considered to be covered by the scope of this certificate when the required PEFC claim is stated on invoices and shipping documents.

Multisite clients - The scope of certification shown above includes the participating sites shown in appendix A

Appendix A

The network of participating sites shown below are included in the scope of certification shown on certificate number (TT-PEFC-COC145)

Branch	Address
Office	Indras iela 15, Krāslava, Krāslavas nov., LV-5660, Latvija